WOLF E-NEWS

from Westside High School

14201 Briar Forest Houston, Texas 77077 * Phone: 281.920.8000 * Fax: 281.920.8059

August 12, 2024

Welcome Back to School

Calendar

August 26
Open House/Bash, 5:30-8 PM

September 2
Labor Day Holiday, No School

September 3
Staff Professional Development Day, No school for Students

October 3
Staff Professional Development Day, No school for Students

October 4
Fall Holiday, No School

2024-2025 HISD Calendar

PTO News

HOW TO JOIN PTO MEMBERSHIP

1 Register for PTO
Go to: westsidehighpto.org

MEMBERSHIP LEVELS:
$20 Family Membership (includes 1 car decal)
$50 Leader of the Pack (includes 2 car decals)
*Senior to be eligible for a PTO Spirit Scholarship, the family must join the PTO by December 31, 2024.

2 Ways to Support:

DONATE TO THE CHECK-WRITING CAMPAIGN
No donation is too big or too small!
WHS PTO is a 501(c) 3 organization and your donation is tax deductible. Many employers offer matching programs for charitable contributions – ask your HR department!
Donations help fund our various activities throughout the year and are very much needed and greatly APPRECIATED.
Each year we have WHS families who need extra support. We encourage those who can to give.

3 Register to Volunteer

Volunteer and meet other WHS parents!
Visit westsidehighpto.org and click on VOLUNTEER to register for the activities you prefer.
o Homecoming o Westside Wishes o Magnet Tours
o Staff Appreciation o Student Resources o Student Open House
o Chaperone o Senior Activities o College Night o Prom
o Fundraising o School Safety o Library o Special Olympics
PTO will email you with available times and days and you choose when you want to help. Help as little or as much as you wish.
*All volunteers must also register at www.houstonisd.org/vips

4 Show Your Spirit

Buy a PAWPRINT, YARD SIGN or WHS APPAREL! Supplies are limited. SHOP and purchase your WHS merchandise online. Once your order is filled, we will contactyou to coordinate delivery or pick up.

5 Register with our Grocery Business Partners

Register your Kroger or Randall's grocery rewards card to automatically give back to WHS PTO!

Register one time; no further action is needed.

Westside HS PTO
New NPO number: 79002
Kroger Community Rewards – Customer Instructions
A Digital Account is needed in order to participate in Kroger Community Rewards.
Visit www.Kroger.com to register your card or for more details!

8860
Organization Number
Don't forget to link our Good Neighbor Number to your Remarkable Card and help us raise funds the easy way!

*We highly encourage ordering and paying online; However, if you would like to make a donation or purchase by check, please email us at whsptovolunteers@gmail.com for payment instructions

We Love Our PTO!

2024-2025

The PTO Welcomes All New and Returning Westside Families!

SCHOOL STORE HOURS

8/12,8/14&8/15: DURING LUNCH

8/19,8/21,8/23: DURING LUNCH

Shop Online and Pick Up at Store

WAYS YOU CAN HELP:

- JOIN THE PTO!
- VOLUNTEER!
- DONATE!
- SHOP OUR STORE!
- ATTEND MEETINGS!

WHS PTO Website

Scan using your camera

WESTSIDEHIGHPTO.ORG

NEXT PTO MEETING
WED 9/18 AT 6:30PM
ROOM S100. SEE YOU THERE!

24/25 PTO Meetings

6:30 PM in S100:

September 18

November 20

February 19

April 16

Bell Schedule & Dress Code

WESTSIDE 24/25 BELL SCHEDULE

Monday, Tuesday & Friday		Wednesday & Thursday	
1st Pd	7:45 - 8:35	1st/2nd Pd	7:45 - 9:25
2nd Pd	8:40 - 9:25	3rd/4th Pd	9:30 - 11:05
3rd Pd	9:30 - 10:15	LUNCH	11:05 - 12:05
4th Pd	10:20 - 11:05	5th/6th Pd	12:10 - 1:45
LUNCH	11:05 - 12:05	7th/8th Pd	1:50 - 3:25
5th Pd	12:10 - 12:55		
6th Pd	1:00 - 1:45		
7th Pd	1:50 - 2:35		
8th Pd	2:40 - 3:25		

RISE TO YOUR POTENTIAL LEVEL UP!

DRESS CODE

What to wear:

Students must wear ID on Lanyard
- Must be visible at all times

Shirts with sleeves
- Any color/pattern
- Must cover fully in front & back

Jeans, joggers, leggings, pants
- Worn at the waist

Shorts, skirts & dresses
- Length at least to mid-thigh

Jackets & Hoodies
- Worn with a shirt under it, hoods down

No sleepwear
- No pajamas, slippers/house shoes, blankets

No headwear
(except for religious purposes)
- No hats, caps, durags, bonnets, bandanas, etc.

No revealing clothing
- No tank tops, camis, low-cut tops, crop-tops, biker shorts, sheer or tight-fitting clothing

No sunglasses

No offensive clothing/accessories
- May not represent or advocate offensive or inappropriate activities/ideologies

RISE TO YOUR POTENTIAL LEVEL UP!

Announcements

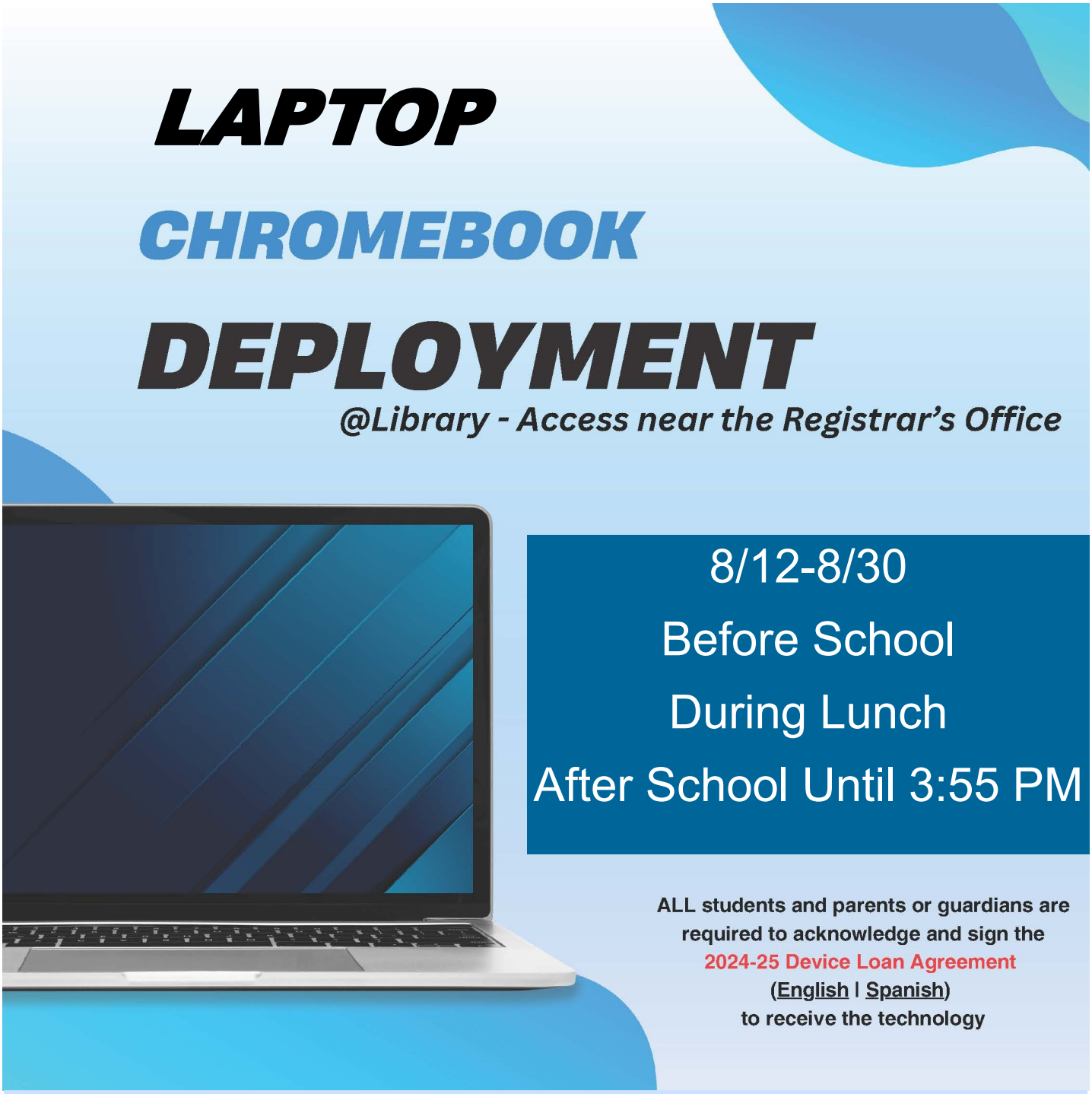

Student Chromebook Deployment for 2024-25

Device Loan Agreement

English **Spanish**

Football Schedule

ONE PACK WESTSIDE ONE GOAL

2024 FOOTBALL SCHEDULE

VARSITY					
DATE	DAY	OPPONENT	HOME/AWAY	LOCATION	TIME
August 22	Thursday	Stratford	Away	Tully Stadium	6:30 PM
August 29	Thursday	George Ranch	Away	Traylor Stadium	7:00 PM
September 5	Friday	Clements	Home	Butler Stadium	7:00 PM
September 13	Friday	Waller	Away	Waller Stadium	7:00 PM
September 20	Friday	Galveston Ball	Away	Courville Stadium	7:00 PM
September 28	Saturday	*** Lamar**	Away	Butler Stadium	6:00 PM
October 5	Saturday	*** Bellaire**	Home	Butler Stadium	6:00 PM
October 12	Saturday	*** Sam Houston**	Away	Barnett Stadium	6:00 PM
		BYE WEEK			
October 26	Saturday	*** Wisdom**	Home	Barnett Stadium	6:00 PM
October 31	Thursday	**♥ Chavez**	Away	Barnett Stadium	7:00 PM
November 9	Saturday	**† Heights**	Home	Butler Stadium	7:00 PM

JV					
DATE	DAY	OPPONENT	HOME/AWAY	LOCATION	TIME
August 22	Thursday	Stratford	Away	Tully Stadium	5:00 PM
August 28	Wednesday	George Ranch	Home	Westside HS	5:00 PM
September 4	Thursday	Clements	Away	Clements HS	5:00 PM
September 12	Thursday	Waller	Away	Waller HS	5:00 PM
September 19	Thursday	Galveston Ball	Home	Westside HS	5:00 PM
September 26	Thursday	*** Lamar**	Home	Westside HS	5:00 PM
October 3	Thursday	*** Bellaire**	Away	Bellaire HS	5:00 PM
October 10	Thursday	*** Sam Houston**	Home	Westside HS	5:00 PM
		BYE WEEK			
October 24	Thursday	*** Wisdom**	Away	Wisdom HS	5:00 PM
October 30	Wednesday	*** Chavez**	Home	Westside HS	5:00 PM
November 7	Thursday	*** Heights**	Away	Heights HS	5:00 PM

FRESHMEN					
DATE	DAY	OPPONENT	HOME/AWAY	LOCATION	TIME
August 22	Thursday	Stratford	Away	Tully Stadium	5:00 PM
August 28	Wednesday	George Ranch	Away	George Ranch HS	5:00 PM
September 4	Thursday	Clements	Home	Westside HS	5:00 PM
September 12	Thursday	Waller	Home	Westside HS	5:00 PM
September 19	Thursday	Galveston Ball	Home	Westside HS	3:00 PM
September 26	Thursday	*** Lamar**	Away	Lamar HS	5:00 PM
October 3	Thursday	*** Bellaire**	Home	Westside HS	5:00 PM
October 10	Thursday	*** Sam Houston**	Away	Sam Houston HS	5:00 PM
		BYE WEEK			
October 24	Thursday	*** Wisdom**	Home	Westside HS	5:00 PM
October 30	Wednesday	*** Chavez**	Away	Chavez HS	5:00 PM
November 7	Thursday	*** Heights**	Home	Westside HS	5:00 PM

*** District Game** **♥ Homecoming** **† Senior Night**

Announcements

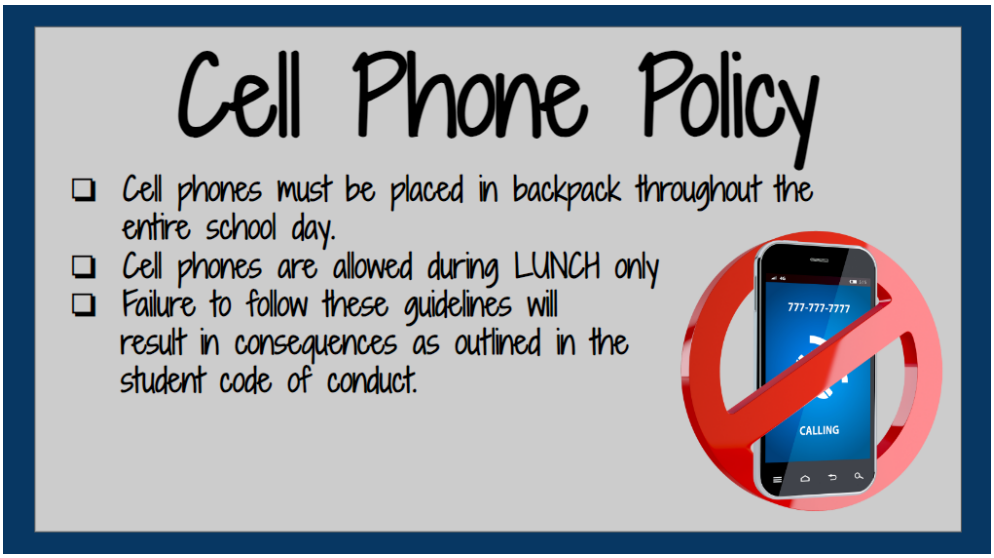

Reminders for Parents/Students:

- The horseshoe driveway at the Main Entrance is reserved for students with special needs during morning drop-off and afternoon dismissal
- No food deliveries! Door Dash, Uber Eats and all other food delivery services are prohibited
- No visitors during the lunch period

Announcements

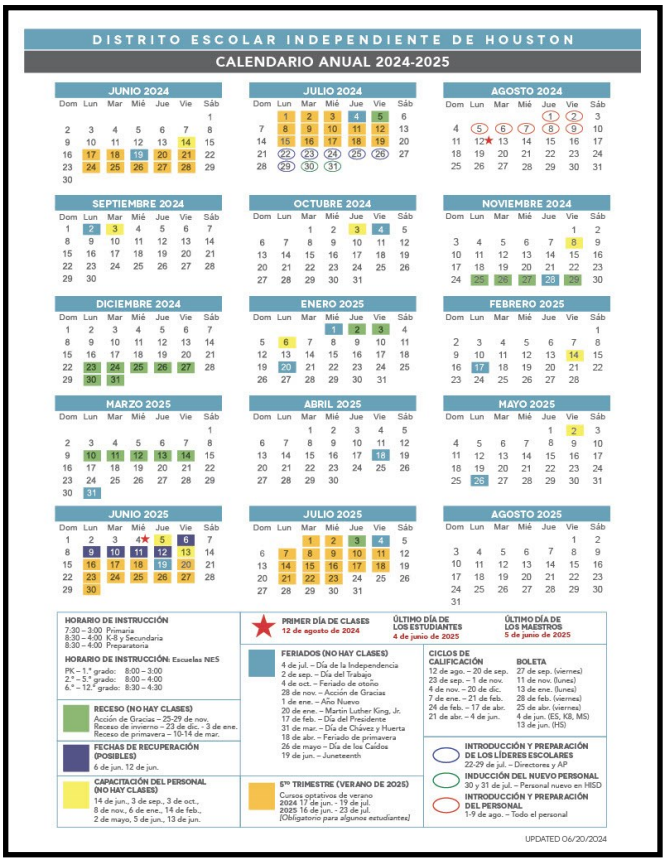

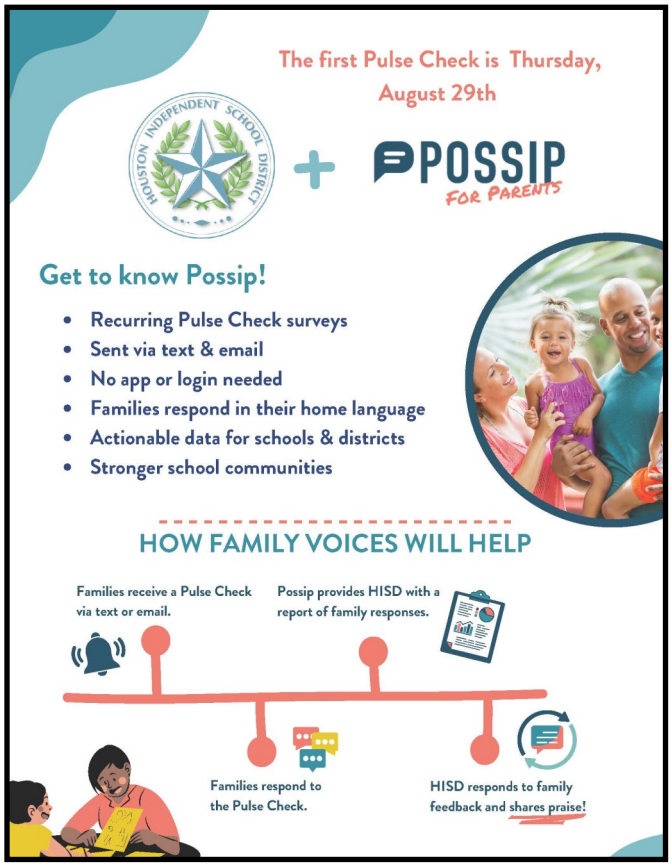

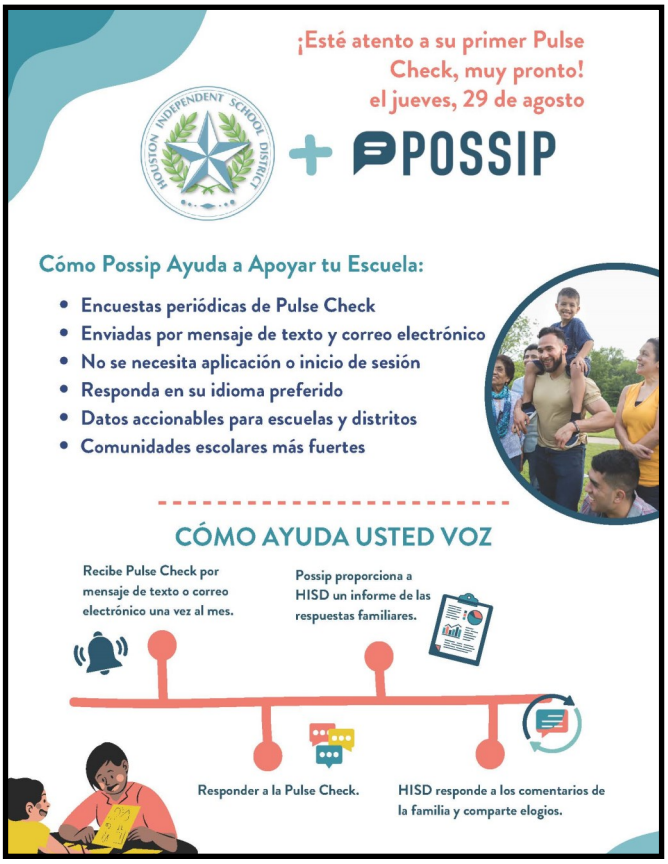

Follow Us on Social Media

Facebook: Westside High School

Instagram: gowestsidewolves

Twitter: @westsidehigh

Quick Links

Submit stories and photos for *eNews*:

barbara.nassab@houstonisd.org

School Pay:

https://www.schoolpay.com/

School Web Address:

https://www.houstonisd.org/westsidehs

HISD Web Address:

https://www.houstonisd.org